

# 1255 RICHELIEU LANE

HOUSTON, TEXAS 77018

LOT: 16 BLOCK: 33

OAK FOREST SEC: 03

LIVING AREA: 3,360 SQ. FT.

LOT SIZE: 7,274 SQ. FT.

CITY COTTAGE BUILDERS

(713) 557-7181

P.O. BOX 70024, HOUSTON, TEXAS 77270

WWW.CITYCOTTAGEBUILDERS.COM

INFO@CITYCOTTAGEBUILDERS.COM

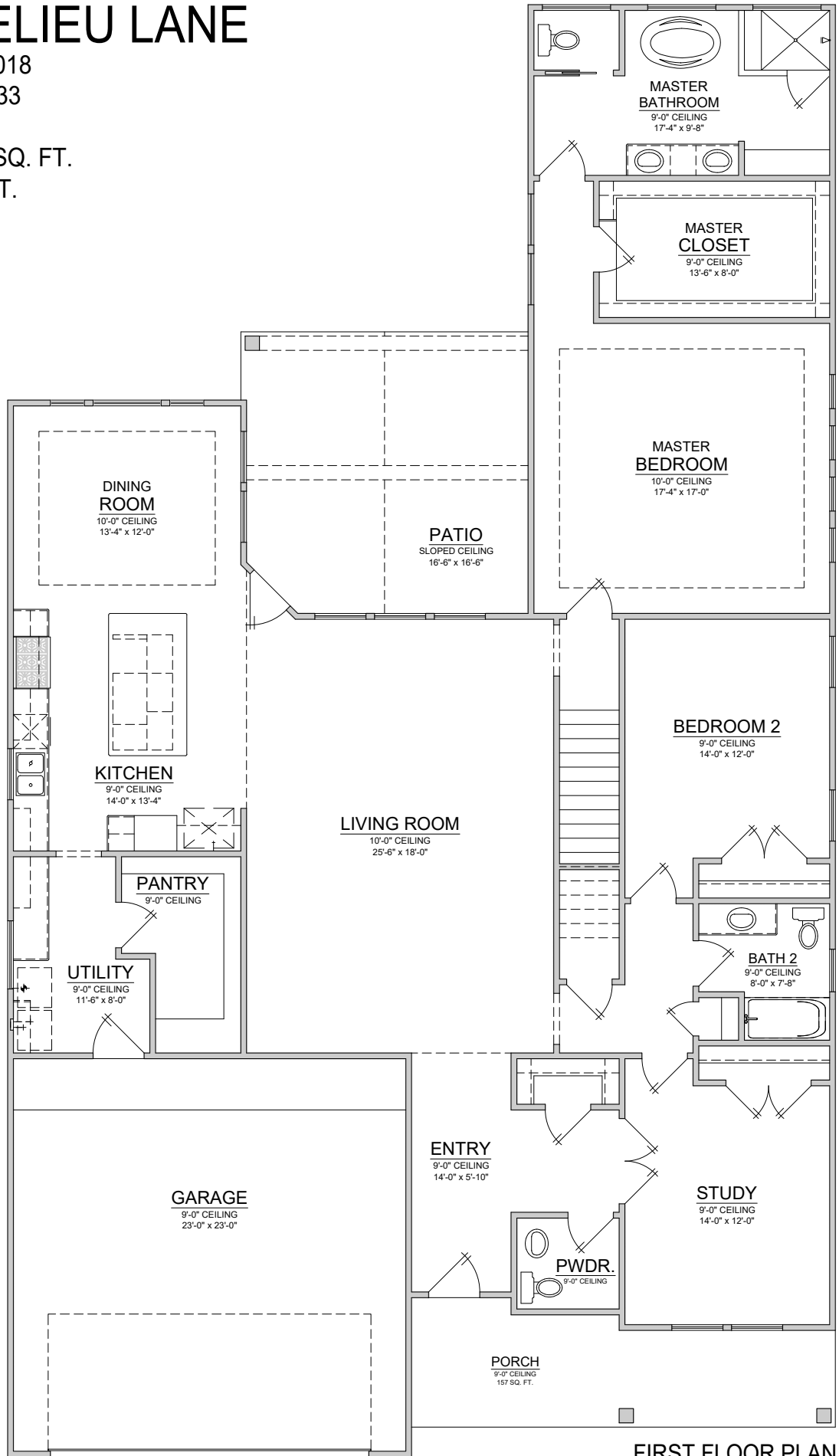

FIRST FLOOR PLAN

\*ALL ROOM SIZES ARE APPROXIMATE AND MAY CHANGE DURING CONSTRUCTION\*

# 1255 RICHELIEU LANE

HOUSTON, TEXAS 77018

LOT: 16 BLOCK: 33

OAK FOREST SEC: 03

LIVING AREA: 3,360 SQ. FT.

LOT SIZE: 7,274 SQ. FT.

**CITY COTTAGE BUILDERS**

(713) 557-7181

P.O. BOX 70024, HOUSTON, TEXAS 77270

WWW.CITYCOTTAGEBUILDERS.COM

INFO@CITYCOTTAGEBUILDERS.COM

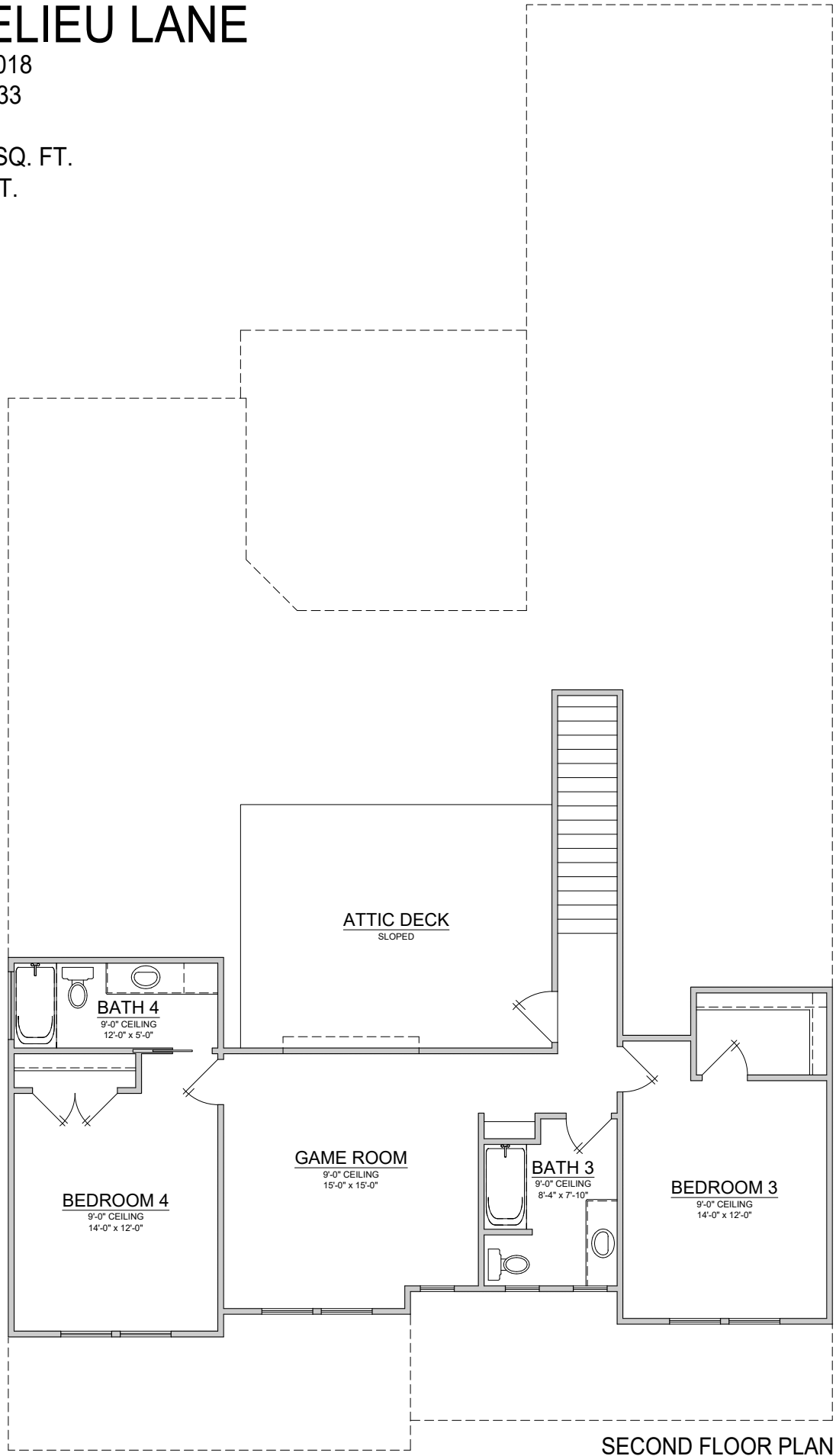

SECOND FLOOR PLAN

\*ALL ROOM SIZES ARE APPROXIMATE AND MAY CHANGE DURING CONSTRUCTION\*

# 1255 RICHELIEU LANE

HOUSTON, TEXAS 77018

LOT: 16      BLOCK: 33

OAK FOREST SEC: 03

LIVING AREA: 3,360 SQ. FT.

LOT SIZE: 7,274 SQ. FT.

**CITY COTTAGE BUILDERS**

(713) 557-7181

P.O. BOX 70024, HOUSTON, TEXAS 77270

[WWW.CITYCOTTAGEBUILDERS.COM](http://WWW.CITYCOTTAGEBUILDERS.COM)

[INFO@CITYCOTTAGEBUILDERS.COM](mailto:INFO@CITYCOTTAGEBUILDERS.COM)



FRONT ELEVATION



REAR ELEVATION

SCALE: 1/8" = 1'-0"

\*ALL ROOM SIZES ARE APPROXIMATE AND MAY CHANGE DURING CONSTRUCTION\*